

Piccolo

♩ = 150

A

7 2

ff

14 2 4 5

28 *ff* 2 *ff* 11

44 **B** 14 *mp*

62 rit. *ff* **C** 7 2

75 *ff* ♯e (d) trm (c) trm b (es) trm

82 *ff* b (des) trm

88

Piccolo

93 *f*

96 *ff* **11** **D** **24**

132 **E** *ff*

139

144

149

155

160 *ff*

Flöte 1.2

♩ = 150

A

7 *ff* 2 *ff* *ff* 14 2 4 *ff* 5 28 *ff* *ff* 33 **B** 11 5 *mp* 51 6 *mp* 61 *rit.* **C** ♩ = 150 7 *ff* 2 74 2 *ff* 80 4 *ff* 7

Flöte 1.2

93 *f* *ff*

97 **11** **D** **13** **10**

132 **E** *ff*

138

143

149

155

160 *ff*

Oboen 1.2

♩ = 150

A

7 *ff* 2 *ff* 2 *ff* 4 5 2 *ff* 11

14

28 *ff* *ff*

B

44 *mp* 2

49 *mp* 9

62 *rit.* **C** ♩ = 150 7 *ff* 2

75 *ff* 2

80 *ff* 4 9

Oboen 1.2

95

f *ff*

108 **D**

p

120

ppp

132 **E**

ff

138

ff

144

ff

150

ff

155

ff

160

ff

Cor Anglais

A $\text{♩} = 150$
7 **2**
ff

14
14
ff

32 **B**
11 4 9
ff

58 *mp* rit.

64 **C** $\text{♩} = 150$
7 **2**
ff

77 **2** **4**
ff *ff*

86 **6** **3** **3** **3** **3**
f *ff*

95 **D**
13 13

Cor Anglais

121 **10** **E**

ff

136

142

147

153

159

162

ff

Klarinette in B 1.2

A ♩ = 150
6

ff
2

13
7
ff

5

28

ff *ff*

33 **B**
11

mp **12**

58

mp rit.

64 **C** ♩ = 150
7

ff **2**

74

7

Klarinette in B 1.2

84 *ff* **2** *ff*

89 *f* **3 3 3 3**

94 **3 3 3 3** **3 3 3**

96 *ff* **3 3 3 3** **11**

108 **D** **24** **E** *ff*

136

142

147

153

Klarinette in B 1.2

158

161

Bassklarinette in B

A ♩ = 150
7 2

ff

14 14

ff

32 11 10 3 **B**

ff

58 rit.

mp

64 **C** ♩ = 150
7 2

ff

76 3

ff

82 3

88 *ff* **2** **15**

108 *pp* **D**

116 **16** **E** *ff*

136

142

147

152 **2**

159

162

Fagott 1.2

A ♩ = 150

ff

14

15

ff

2

ff

33

B

11

8

mf

54

3

mp

60

rit.

64 **C** ♩ = 150

104

mp

108 **D**

mf 20

132 **E**

ff

138

144

150

157

161

ff

Kontrafagott

A ♩ = 150

7

ff

12

17

ff

21

ff

26

3

33

ff

38

6

B

14

mp

59

rit.

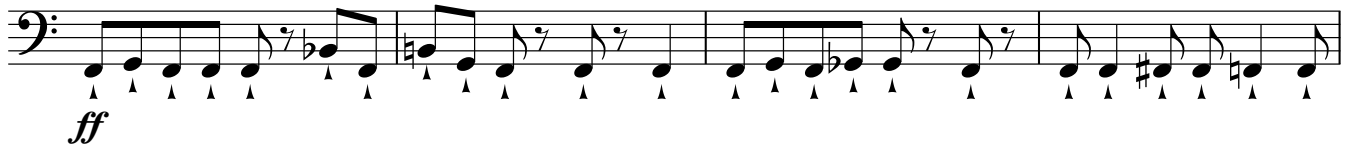
64 **C** ♩ = 150

68

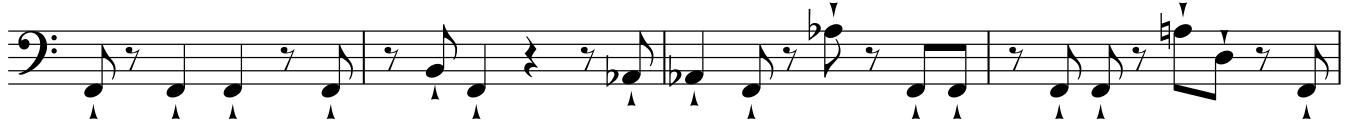

72

77

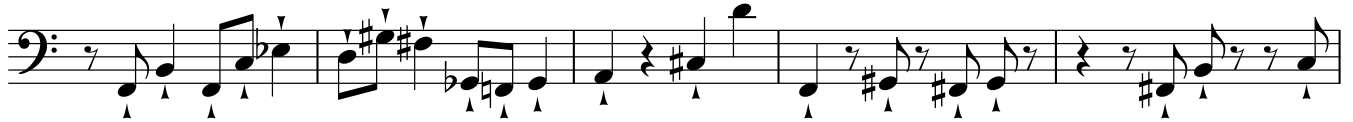

82

87

91

95

99

Kontrafagott

103

mp

108 **D**

pp

116 **E**

ff

136

142

148

153

159

162

ff

Horn in F 1.2

♩ = 150

A

Hauptthema

3

ff

8

13

18

29

34

44

B

18

rit.

C

♩ = 150

65

4

71 **2**
ff

78

83 **6**
ff

92 **14**

108 *pp* **D** **19**

132 **E**
ff

136

141

146

151

156

161

Trompete in C 1

♩ = 150

A **15** \sharp (cis/d) *tr* *f*

20 \sharp (h / cis) **2**

26 **15**

44 **B** **11** *mf*

58 **4** rit. **C** ♩ = 150 **4** *f*

70 *ff*

75

78 **2**

82 *ff* 4

90 *ff* 5

99 *f* 3 3 3 3

103 *ff* **D** 4 2 *p*

113 9 7

132 **E** *ff*

138

144

150

156

161

ff

Trompete in C 2

♩ = 150

A

15

trm

ff

20

25

29

5

7

44 **B**

11

rit. *mf*

♩ = 150

58 **C**

4

7

2

ff

74

2

ff

79

4

5

91 *ff* **3** *f*

98 **3** **3** **3** **3** **3** **3** **3**

100 **7** **D** **24**

132 *ff* **E**

137

143

149

154

160 *ff*

Posaune 1.2

A ♩ = 150

ff ff

13

18

ff

25

ff

31

ff mf

38

B rit.

64 **C** ♩ = 150

ff

75

Posaune 1.2

80

91

101

108

132

137

142

147

152

Posaune 1.2

158

161

Tuba in F

A ♩ = 150
2

ff

8

2 2
ff

16

10
ff

31

3
ff

39

p

44 **B**

18

rit. . .

C ♩ = 150

7

ff

73

2

80

2

86

91

106

115

136

142

147

152

157

Tuba in F

161

Pauke in E (tief), H, C, E

A ♩ = 150

7

ff

12

ff

24

ff

31

ff

44 **B**

11

p

58

rit.

64 **C** ♩ = 150

7

ff

74

ff

Pauke in E (tief), H, C, E

86

93

108

D

24

E

7

142

154

157

4

Große Trommel

A ♩ = 150
6 *f* 5 *ff*

15 13 *ff*

32 **B** 12 17 *mf* rit.

63 ♩ = 150 **C** 6 *ff* 5 *ff*

77 13

93 13 *ff*

108 **D** 24 **E** 6 *ff* 5 *ff*

145 13

Große Trommel

161

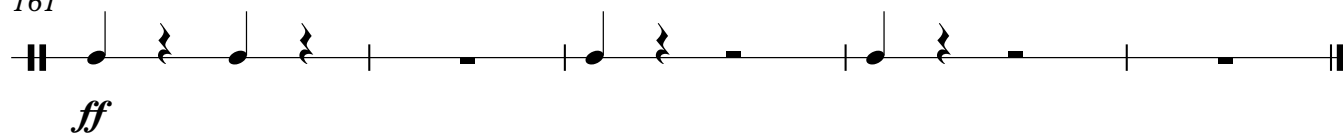

Tam-tam

A ♩ = 150
3

f *f* *ff*

15

ff *ff*

31

ff

44 **B** 18 rit. . . . **C** ♩ = 150 6 5

ff

76

ff

93

ff *ff* *ff*

108 **D** 24 **E** 6 5

ff *ff*

145

ff

Tam-tam

161

- Measure 162: A quarter rest.
- Measure 166: A quarter rest.

Triangel

A ♩ = 150
39
ff

44 **B** 18 *rit.* **C** ♩ = 150 39
ff

104 **D** 22
ff

132 **E** 34

Tamburin

$\text{♩} = 150$

A

6 *f* *tr* 5 *ff*

15 2 24 *tr* *mf*

44 **B** 18 *rit.* **C** $\text{♩} = 150$ 6 *tr* 5 *ff*

76 *ff* 2 27

108 **D** *tr* 23 **E** 6 *tr* 5 *ff* *f*

144 *ff* 2

149 14 *ff*

Detailed description of the musical score: The score is written on seven staves. The tempo is marked as quarter note = 150. The piece is divided into sections A through E. Section A starts at measure 6 with a forte (f) dynamic and a trill. Section B starts at measure 44, includes a ritardando (rit.) marking, and ends at measure 66. Section C starts at measure 66 with a quarter note = 150 tempo and a forte (ff) dynamic. Section D starts at measure 108 with a forte (f) dynamic and a trill. Section E starts at measure 144 with a forte (ff) dynamic and a trill. The score concludes at measure 149 with a forte (ff) dynamic. Measure numbers are placed at the beginning of each staff: 6, 15, 44, 76, 108, 144, and 149.

Violine I

♩ = 150

A

4

f *ff*

9

f *ff*

15

f *ff*

20

8

ff *f*

31

10

f *fff*

44

B

14

mp

60

rit.

64 **C** ♩ = 150

3

3

Violine I

67 *ff*

72 Hauptthema

76

81 9 *ff*

94 *8va*

100 (8) 7 D 5 *mf*

117 *pp p*

126 *mf f ff*

132 E *ff*

Violine I

138 *8va*

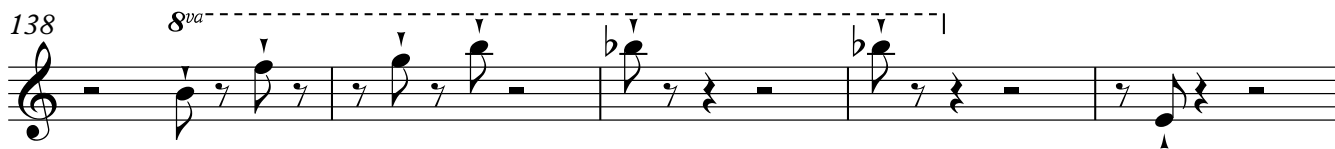

143

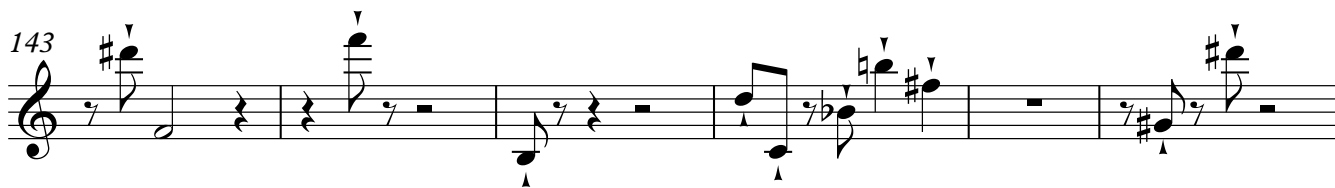

149

154

159

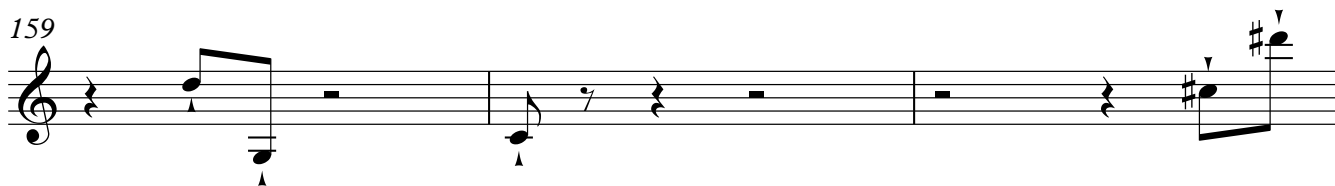

162

ff

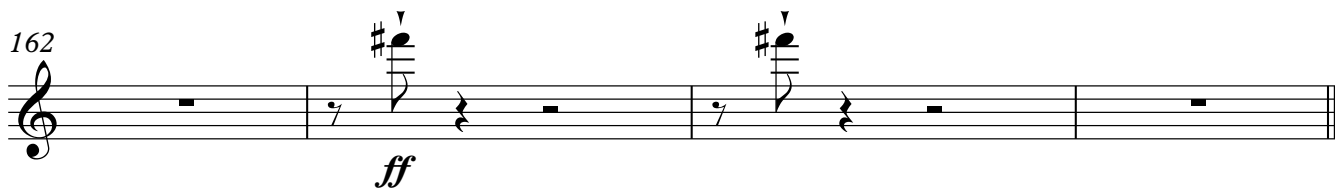

Violine II

♩ = 150

A

3 divisi 2

mf *ff*

11

16

8

ff

29

3 3 3 3 3 3 3 3

f

32

3 3 3 3 3 3 3 3

10

fff

B

44

8

pp

58

rit.

mp

C

64

♩ = 150

3

Violine II

67 *ff*

72

76

81 **5** *ff*

90 *ff*

95 *8va*

101 **7** **D** **18** *mf*

131 **E** *ff* **3**

137

Violine II

143

149

155

159

162

Viola

A ♩ = 150

divisi

mf

6

13

2

2

23

5

2

2

35

ff

ppp

44 **B**

3

53

3

rit. . .

mp

64 **C** ♩ = 150

divisi

mf

3

divisi

ff

divisi

74

ff

Viola

80

89

94

99

124

136

142

147

152

Viola

158

162

ff

Violoncello

A ♩ = 150

6

11

17

23

28

33

44 **B**

18

rit.

C ♩ = 150

Violoncello

65 *mf* *divisi* **2** **2** *ff*

75 **2** *ff*

83 **5** *ff*

93 **2**

98 **7**

108 **D** *ppp*

116 **16** **E** *ff*

136

141

146

151

157

161

Contrabass

A ♩ = 150

5

9

14

19

23

27

31

35

38

44 **B**

11

f

58

62 rit. **C** ♩ = 150

66

71

76

2

83

90

95

99

108

135

140

145

150

155

160
