

Violine I

Thomas Leppuhr

**A** ♩ = 100  
2

*pp* *ppp*

8<sup>va</sup>  
♩ = 120

9 **B**

*p*

17 (8)

(8)

25 (8)

(8)

33

(8)

38

*mf*

46

57

C

66

74

D

81

88

95

101

CF

108 CF

ff mp 8va

114

8va CF mf ff mf

119

CF mf CF ff ff mf p

127 **E**

p

134

140 *8va* **F** *p*

146 (8)

152 (8)

158

164 *CF* *mf*

172 *mp*

181 *mf*

188

195

201

*mp*

207

*rit.*

7 2

♩ = 120

220 **G**

*mf*

pizz.

2

227

2

234 **H**

*f*

CF arco

8

*mf*

246

249

*f*

*rit.*

254 **I** ♩ = 100  
4 rit. . . . .  
*pp* *ppp*

263 **A** ♩ = 160  
*mf*

268 *8va*

273 *8va*

277 **B**  
*mf*

281

284 **C**  
*mp*

289

294

298

303

308

312 **D**

*ff*

314

316 **E**

*mf*

320

325

8va

331

334

337

341

8va

*mf*

(8)

345

8va

(8)

349

353

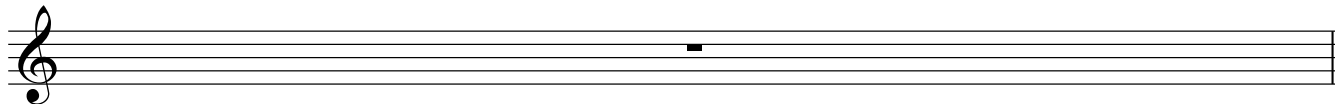

354 **A** ♩ = 100

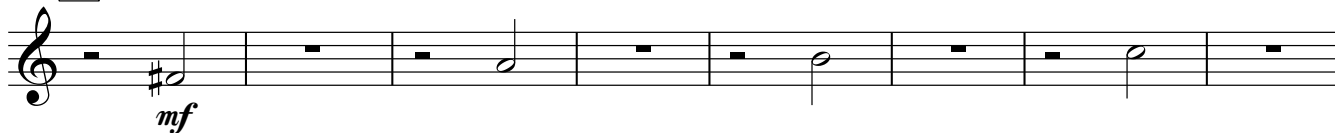

362

369

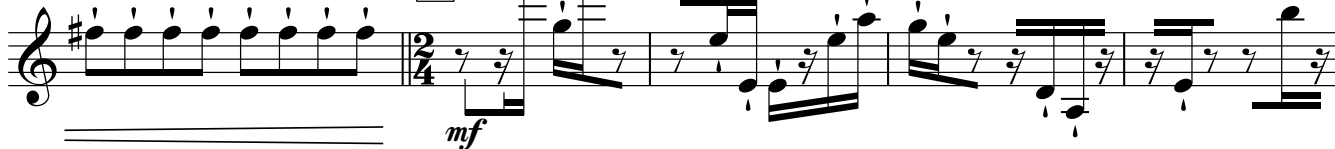

(8)

379

(8)

390

Violine I

396 *8va* *8va* **C** *8va* *8va*  
*f*

401

(8)  
406

(8)  
411

(8)  
416

*8va*  
420

**D**  
426 *p* *mf*

434 *f* 2 3 3 3 3

Violine I

440 *f* *p* *p* pizz.

445 arco *pp*

455 pizz. *mf*

464 arco *8va*

471 *8va*

(8) 476

(8) 480

483

486 arco **F**

*f*

498

*f*

507

*f*

521 **G**

*mp*

528

*mp*

Violine II

Thomas Leppuhr

**A** ♩ = 100

8 **B** *8<sup>va</sup>* ♩ = 120

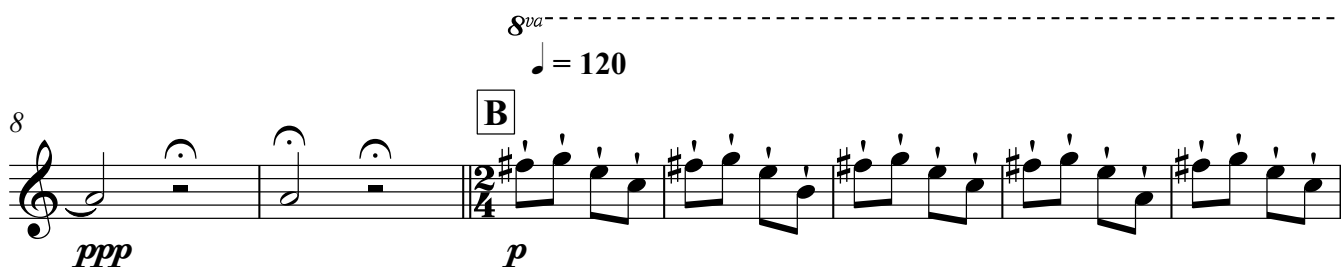

15 (8)

23 (8)

31

38

44

50

55

62 **C**

6

74 **D**

81

88

95

102

109 *mp* *ff mp* *CF*

115 *mf* *ff mf* *ff mf* *CF* *CF* *CF*

121 *p*

127 **E** *p*

134

141 *p* *8va* **F**

147 (8)

153 (8)

159

165

171

178

186 (8)

194 (8)

201

207

♩ = 120

220 **G** **2** *pizz.*  
*mf*

228

234 **H** **3** CF arco  
*mf* *p*

242

246

250 *rit.* *f*

254 **I** ♩ = 100 **2**  
*pp*

259 *rit.* *ppp*

263 **A** ♩ = 160

**B**

**C**

300

306

312 **D**

314

317 **E**

321

325

330

334

338

343

348

Violine II

353

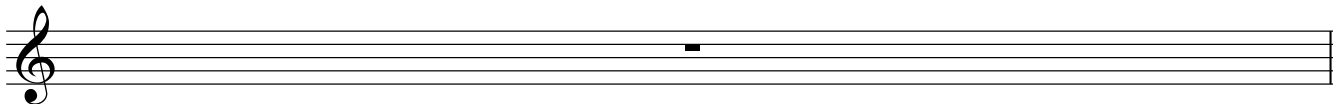

354 **A** ♩ = 100

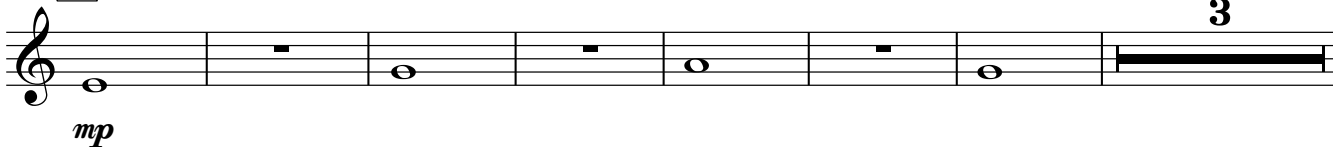

364

370 **B**

375

380

386

391

Violine II

396 C *f* *8va*

401

406

411

416

421

426 D *mf*

431 *p*

440 *f* *p* *p*

445 *p*

455 *mf*

462

467

471

475

480 *pizz.*

486 arco **F**

521 **G**

*mp*

528

**3**

Viola

Thomas Leppuhr

**A** ♩ = 100  
4

*pp* *>* *ppp*

10 **B** ♩ = 120  
4

*p*

19

25

31

37

*p*

44

50

55

62 C

72 D

80

87

94

101

107 CF CF <sup>8va1</sup> 3

*ff p mp mp ff mp*

113

*ff mp mf*

119 CF

*ff mf p*

126

*p*

134

*p*

141 **F**

*p* 3

144

151

158

163

168

175

182

188

194

202

210

♩ = 120

220 **G** *espress.*

227

234 CF **H**

239

244

248

251

254

I ♩ = 100

263

A ♩ = 160

268

272

277

B

281

284 **C**

288

293

297

302

307

312 **D**

315

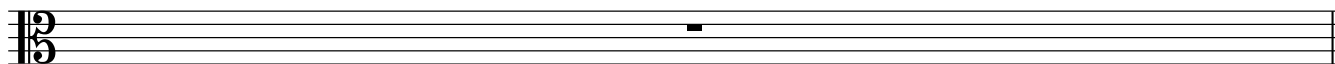

354 **A** ♩ = 100

364

370 **B**

375

380

386

392

398 **C**

426 **D**

438

*p* *p*

445

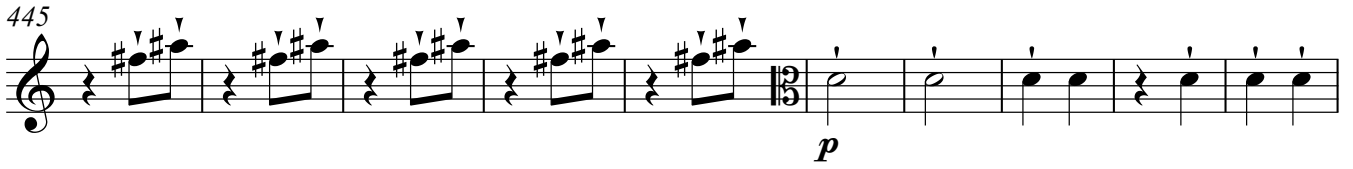

*p*

455

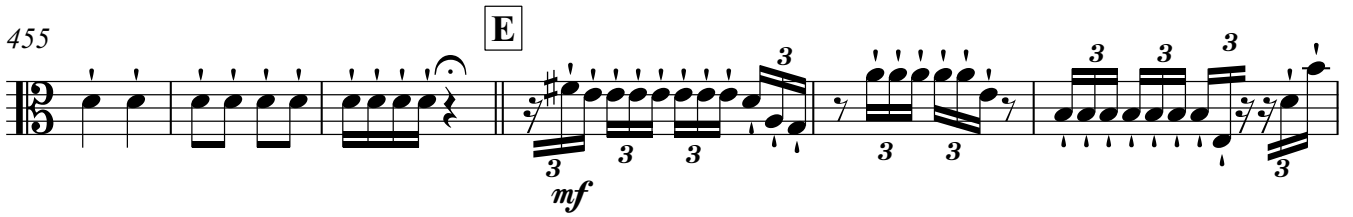

**E**  
*mf*

461

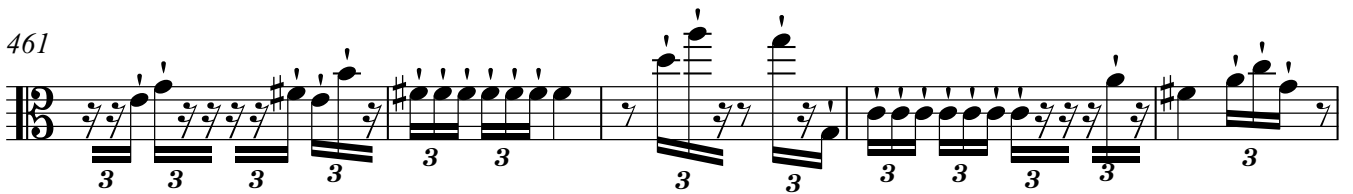

466

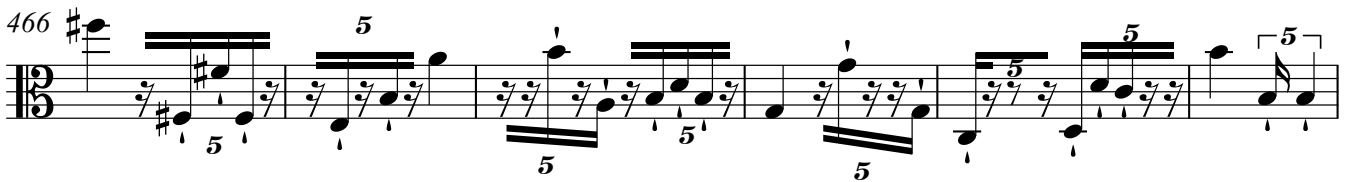

472

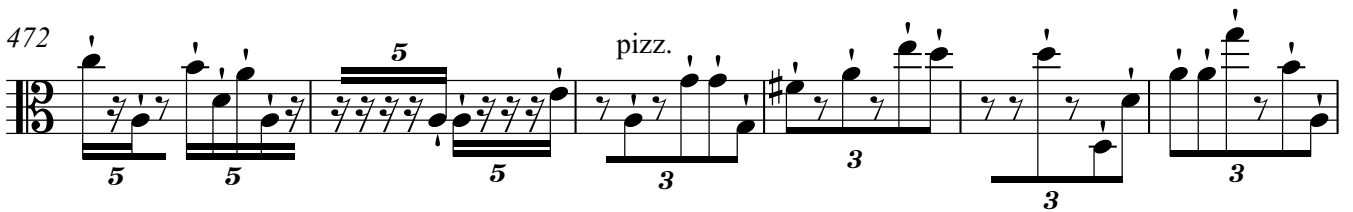

*pizz.*

478

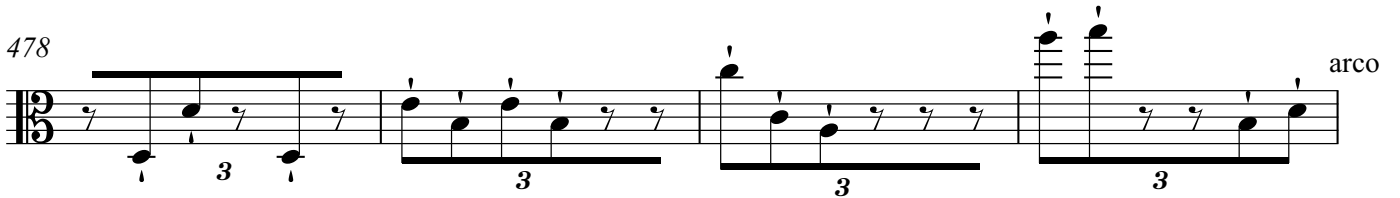

*arco*

482

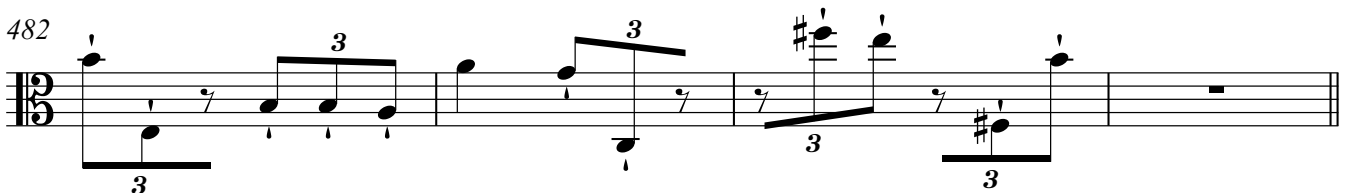

486 **F**

490

495

499

503

507

512

518

**G**

527

2

- Measure 1: Whole rest.  
- Measure 2: Double bar line.  
- Measure 3: Quarter rest.  
- Measure 5: Quarter rest.  
- Measure 9: Quarter rest.

Violoncello

Thomas Leppuhr

**A** ♩ = 100

pp *>* ppp

♩ = 120

9 **B** 8

p

23

3 3 3

31

3 3 3 mp

39

45

51

56

62

C

4

73

D

81

88

94

100

106

CF

CF

113 *ff mp* *ff mf ff mf* 3

119 *p*

126 **E** *p*

133

141 **F** 7

148

156

163

170

176

182

CF

191

201

209

215

rit. - - - - -

♩ = 120

220

pizz. **G**

227

234

arco **H**

238

242

245

250

rit. . . . .

254 **I** ♩ = 100

rit. . . . .

261

**A** ♩ = 160

266

271

275

279 **B**

281

283 C

mp

287

292

296

301

306

311 D

*ff*

314

317 **E**

322

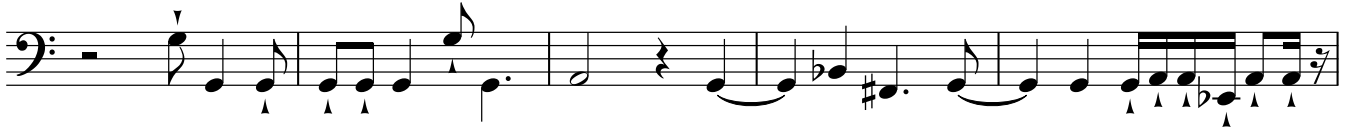

327

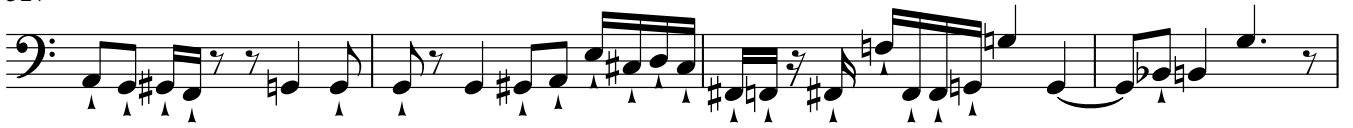

331

336

340

344

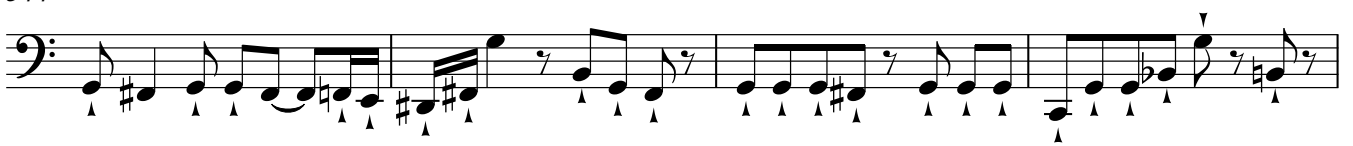

348

Violoncello

353

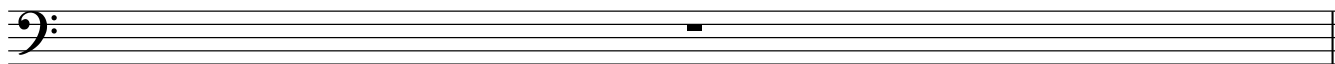

354 **A** ♩ = 100

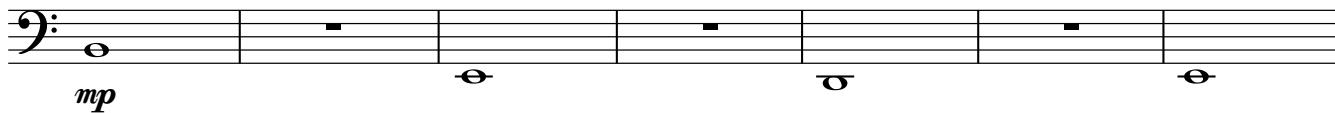

361

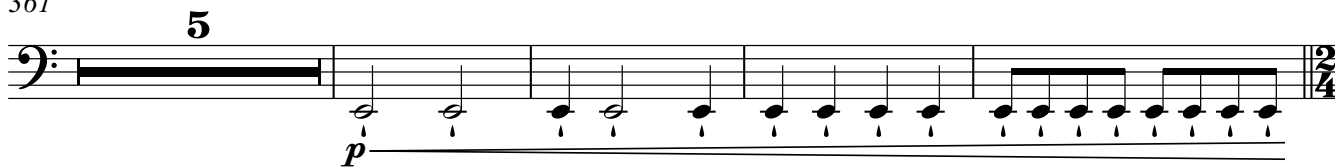

370 **B**

375

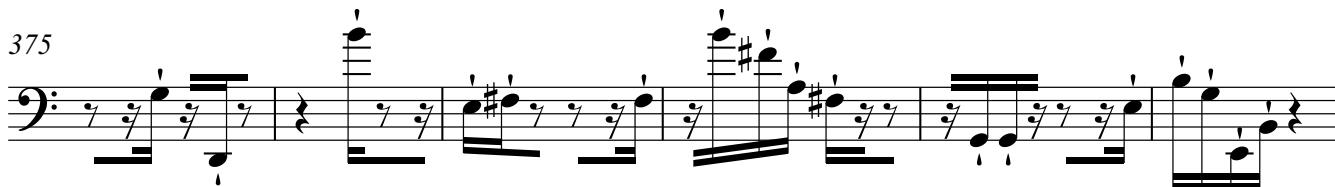

381

387

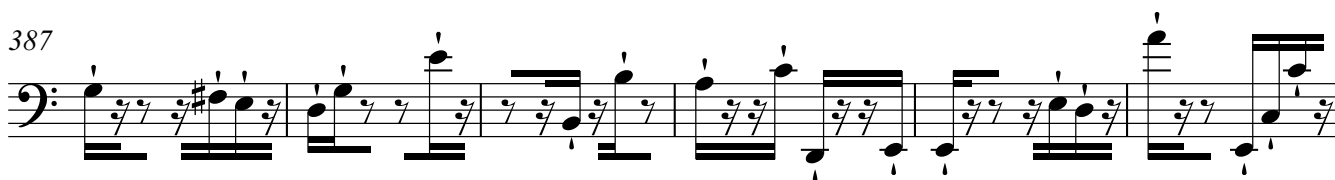

393

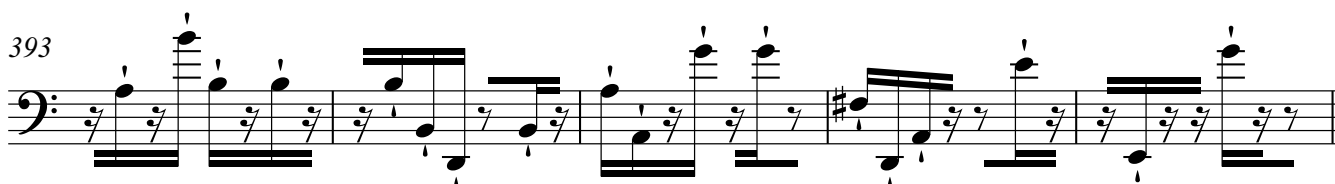

Violoncello

398 C

403

409

414

419

424 D 8

435 10

450 3

Violoncello

458 E

*mf* 5 5 5 5 5

463

5 5 pizz. 5 5 3 3 3

469

3 arco 3 f 3 3 3

476

3 3 3 3 3 3 3 3

482

3 3 3 3 3 3 3

486 arco **F**

*f*

491

495

500

504

508

513

520 **G**

*mp*

Violoncello

527
