

Thomas
Leppuhr

String Quartet No. 1

Stimmauszüge

Tags / Keywords

Contemporary Music / Zeitgenössische Musik / Chamber Music / Kammermusik
String Quartet / Streichquartett / Music of the early 21th century

Date / Location of Publication

2015, Leipzig, Germany

© Copyright remarks

This work is published under the Creative Commons Attribution-NonCommercial-NoDerivs 4.0 license
<https://creativecommons.org/licenses/by-nc-nd/4.0/>

You are free to:

- Share — copy and redistribute the material in any medium or format

Under the following terms:

- Attribution — You must give appropriate credit, provide a link to the license, and indicate if changes were made. You may do so in any reasonable manner, but not in any way that suggests the licensor endorses you or your use.
- NonCommercial — You may not use the material for commercial purposes.
- NoDerivatives — If you remix, transform, or build upon the material, you may not distribute the modified material.

The image on the title page has been used on the base of CC BY-SA 3.0 license.

Source: Wikimedia Commons, User Boing-boing. Retrieved from:

commons.wikimedia.org/wiki/File:Companhia_Brasileira_de_%C3%93pera_-_violin.jpg

Further notice

If you need performance material, e.g. voice / part extracts / Stimmenauszüge, feel free to contact me via one of the following mail addresses:

rbmuel@gmx.de, tjwehlim@freenet.de, thomas.leppuhr@gmx.de

A ♩ = 100

8

15 B

20

25

30

34

38

V.S.

43 **C**

48

53 **D**

57

62

67 **E**

74

80

116

122

128

133

137

148

153

158

Violine I

163 *ff*

166

168 *rit.* *mf*

170 **J** ♩ = 100 *p* *pp*

178

185 **K** ♩ = 100 *p*

192

199 *pp*

Violine I

207 **L**

214

219

225

229

M

233

240

247

Violine I

254

N

pp *p* *f*

259

263

267

espress.

273

278

282

p *mf* *p* *mf*

288

O

p

Violine I

293

pp

299 **P**

4

f *espress.*

308

mf

313

317

320 *rit.*

Q

Violine I

323 $\text{♩} = 100$
f

326 tremolo tremolo

330 nat. *mf*

337

344 *f*

351

357

364 *mf ff*

371

S

378

f

382

tremolo

T

tremolo

nat.

387

>pp

mf

392

398

405

413

419

425 *mf*

U

436

f

441

444

tremolo nat.

V

448

f

455

461

8va f

V

467 *8va* Violine I *ff*

472 *8va*

476

482

486

491

497 *W* *f* *♩ = 100*

500 *mf*

Violine I

fff

503

A ♩ = 100

pp

8

15

B

20

f

39

43

C

6

pp

53

D

4

pp

58 *f*

135

Violine II

166 *rit.* *mf*

170 **J** ♩ = 100 *p* *pp*

178

185 **K** ♩ = 100 *p*

192

199

203 *pp*

207 **L** 2

209

215

222

229

M

235

241

248

255

312

318

rit. . .

Q

$\text{♩} = 100$
324

328

nat.

tremolo

nat.

R

333

3

mf

343

351

357

364

370

S

376

380

382

384

T

388

404

416

426

432

U

439

443

V

448

455

Violine II

461

f

467

ff

472

477

482

488

493

497

W

$\text{♩} = 100$

f *mf*

502

A ♩ = 100

14

B

6

mf

24

28

p

33

mf

38

42

C

p

47

2

53 pizz. **D**

57 arco
mf

61

66 **E**
mf

72 **6**
f

82

87 **F**
mf

90

93

97

101

105

109

113

H

3

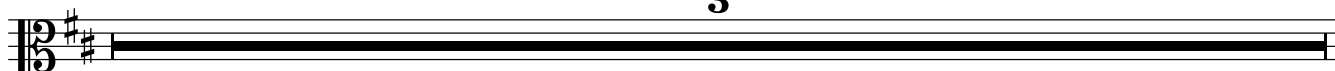

116

123

129

133

137

141

148

I

154

Viola

157

190

p

197

205

pp **L** 4 *mf*

215

mf

220

224

230

M

236

M 2 *p*

244

250

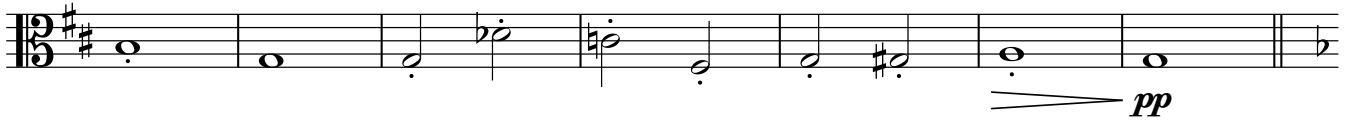

257 N

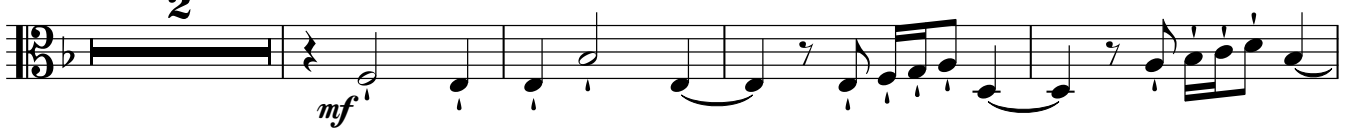

263

269

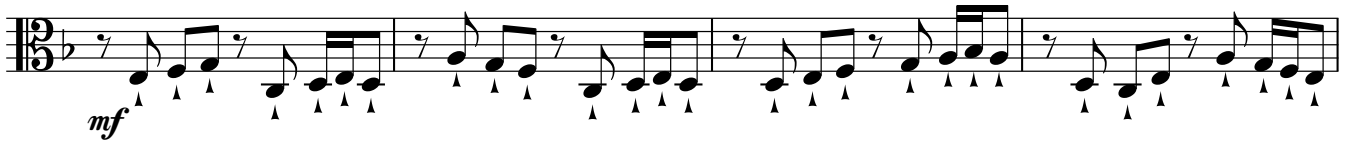

273

278

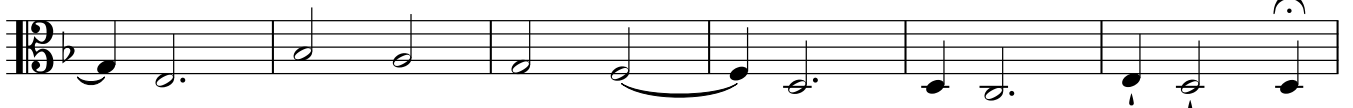

284

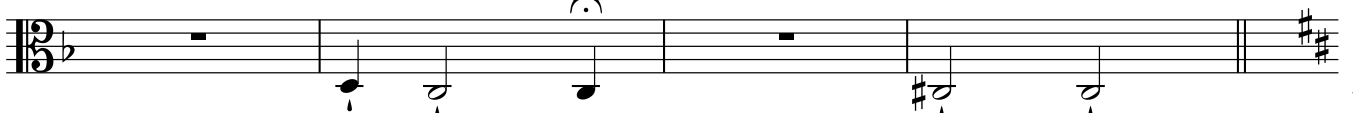

288 **O**

294

299 **P**

306

313

317

Q

Viola

323

$\text{♩} = 100$

327

332

340

348

355

361

368

373

379

383

387

396

401

407

414

422

429

436

441

444

448

456

462

467

472

478

482

487

492

497

501

60

63

67

E

74

80

87

F

92

96

99 **G**

arco

104

108

113 **H**

2

121

127

131

138

142

142

p *pp*

2

148 **I**

148 **I**

p

154

154

p *f*

159

159

163

163

ff

165

165

167

167

rit.

mf

170 **J** ♩ = 100

170 **J** ♩ = 100

p *pp* *ppp*

Violoncello

177

185

K ♩ = 100

195

203

L

212

219

225

231

6

M

Violoncello

236 arco

243

250

257 **N**

264

271

277

283

Violoncello

288 arco **O**

294

299 **P**

307

314

318

rit.

Q

Violoncello

♩ = 100

323

f

326

328

tremolo nat. *pp*

R

333

mf

340

346

f

352

358

p *f*

365

371

377

381

386

396

406

411

418

424

430

434

U

439

442

446

452

457

461

466

472

479

483

489

493

♩ = 100

497

500

503

>